

NOTICE OF SPRING ELECTION AND SAMPLE BALLOT

OFFICE OF THE TOWN OF PLYMOUTH CLERK

TO THE ELECTORS OF TOWN OF PLYMOUTH

Notice is hereby given of a spring election to be held Town of Plymouth on the 4th day of April 2017 at which the officers named below shall be chosen. The names of the candidates for each office to be voted for and whose nominations have been certified to are given under the title of the office, each in its proper column, together with the questions submitted to a vote, for a referendum, if any, in the sample ballot below.

INFORMATION TO ELECTORS

Upon entering the polling place, an elector shall state his or her name and address and sign the poll book before being permitted to vote. If an elector is not registered to vote, an elector may register to vote at the polling place serving his or her residence, if the elector presents proof of residence in a form specified by law. Where ballots are distributed to electors, the initials of two inspectors must appear on the ballot. Upon being permitted to vote, the elector shall retire alone to a voting booth and cast his or her ballot except that an elector who is a parent or guardian may be accompanied by the elector's minor child or minor ward. An election official may inform the elector of the proper manner for casting a vote, but the official may not in any manner advise or indicate a particular voting choice.

Where Optical Scan Voting Systems are Used

The elector shall fill in the oval next to the name of the candidate of his or her choice for each office for which he or she intends to vote. To vote for a person whose name does not appear on the ballot, the elector shall write in the name of the person of his or her choice in the space provided and fill in the oval on the write-in line. On referendum questions, the elector shall fill in the oval next to "yes" if in favor of the question, or the elector shall fill in the oval next to "no" if opposed to the question.

When using an **electronic ballot marking device ("Automark")** to mark an optical scan ballot, the elector shall touch the screen at the name of the candidate of his or her choice for each office for which he or she intends to vote. To vote for a person whose name does not appear on the ballot, the elector shall type in the name of the person of his or her choice in the space provided for a write-in vote. On referendum questions, the elector shall touch the screen at "yes" if in favor of the question, or the elector shall touch the screen at "no" if opposed to the question.

The vote should not be cast in any other manner. Not more than five minutes time shall be allowed inside a voting booth or machine. Sample ballots or other materials to assist the elector in casting his or her vote may be taken into the booth and copied. The sample ballot shall not be shown to anyone so as to reveal how the ballot is marked.

If the elector spoils an **optical scan** ballot, he or she shall return it to an election official who shall issue another ballot in its place, but not more than three ballots shall be issued to any one elector. If the ballot has not been initialed by two inspectors or is defective in any other way, the elector shall return it to the election official, who shall issue a proper ballot in its place. After casting his or her vote, the elector shall leave the voting booth, properly deposit the ballot and promptly leave the polling place.

After Voting the Ballot

After an official **optical scan** ballot is marked, the elector shall leave the booth, insert the ballot in the voting device or deliver the ballot to an inspector for deposit. The elector shall leave the polling place promptly.

An elector may select an individual to assist in casting his or her vote if the elector declares to the presiding official that he or she is unable to read, has difficulty reading, writing or understanding English or that due to disability is unable to cast his or her ballot. The selected individual rendering assistance may not be the elector's employer or an agent of that employer or an officer or agent of a labor organization which represents the elector.

Susan Douglas, Clerk, Town of Plymouth

A sample of the official ballot follows:

Posted 4/1/2017

Posting Locations:

Plymouth Town Hall

Town of Plymouth Website

Type B Notice – Spring Election | Rev 2013-08 | Government Accountability Board, P.O. Box 7984, Madison, WI 53707-7984 | 608-261-2028 | web: gab.wi.gov | email: gab@wi.gov

Official Ballot

Nonpartisan Office

April 4, 2017

S34

Notice to voters: If you are voting on Election Day, your ballot must be initialed by two election inspectors. If you are voting absentee, your ballot must be initialed by the municipal clerk or deputy clerk. Your ballot may not be counted without initials. (See end of ballot for initials.)

General Instructions

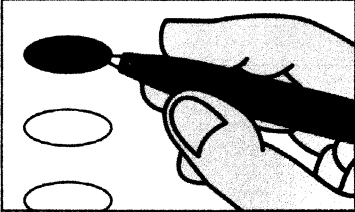

If you make a mistake on your ballot or have a question, ask an election inspector for help. (Absentee voters: Contact your municipal clerk.)

To vote for a name that is not on the ballot, write the name on the line marked "write-in" and fill in the oval next to the name like this: ●

State Superintendent of Public Instruction

State Superintendent Vote for 1

- Tony Evers
- Lowell E. Holt
- write-in:

Judicial

Justice of the Supreme Court Vote for 1

- Annette Ziegler
- write-in:

Court of Appeals Judge, District 4 Vote for 1

- Michael R. Fitzpatrick
- write-in:

Circuit Court Judge, Branch 6 Vote for 1

- John M. Wood
- write-in:

Municipal

Town Board Chairperson Town of Plymouth Vote for 1

- Sean P. Snyder
- write-in:

Town Board Supervisor #1 Town of Plymouth Vote for 1

- Bill Redmer
- write-in:

Town Board Supervisor #2 Town of Plymouth Vote for 1

- Kim Dooley
- write-in:

Town Clerk Town of Plymouth Vote for 1

- Sue Douglas
- write-in:

Town Treasurer Town of Plymouth Vote for 1

- Tippy L. Phillips
- write-in:

School District

Parkview School District School Board Member Vote for no more than 2

- Donald A. Bomkamp
- Clay Hammes
- write-in:
- write-in:

Referendum

To vote in favor of a question, fill in the oval next to "Yes", like this: ●
To vote against a question, fill in the oval next to "No", like this: ●

Parkview School District

Question 1: Shall the Parkview School District, Rock County, Wisconsin for 3 years, beginning with the 2017-2018 school year and ending with the 2019-2020 school year, be authorized to exceed the revenue limit specified in Section 121.91, Wisconsin Statutes, by \$350,000 a year, for non-recurring purposes consisting of technology and curriculum materials, classroom materials, professional development training and special education costs?

- Yes
- No



SAMPLE

**Official Ballot
Nonpartisan Office
April 4, 2017
for**

T. Plymouth

Ballot issued by

Initials of election inspectors

Absentee ballot issued by

Initials of municipal clerk or deputy clerk
(If issued by SVDs, both SVDs must
initial.)

Certification of Voter Assistance

I certify that I marked or read aloud
this ballot at the request and direction
of a voter who is authorized under
Wis. Stat. s. 6.82 to receive
assistance.

Signature of assistor

For Official Use Only

Inspectors: Identify ballots required to be
remade.

Reason for remaking ballot:

- Overvoted
- Damaged
- Other

Original Ballot No. or Duplicate Ballot No.

Initials of inspectors who remade ballot

